

#18488

FOR SALE

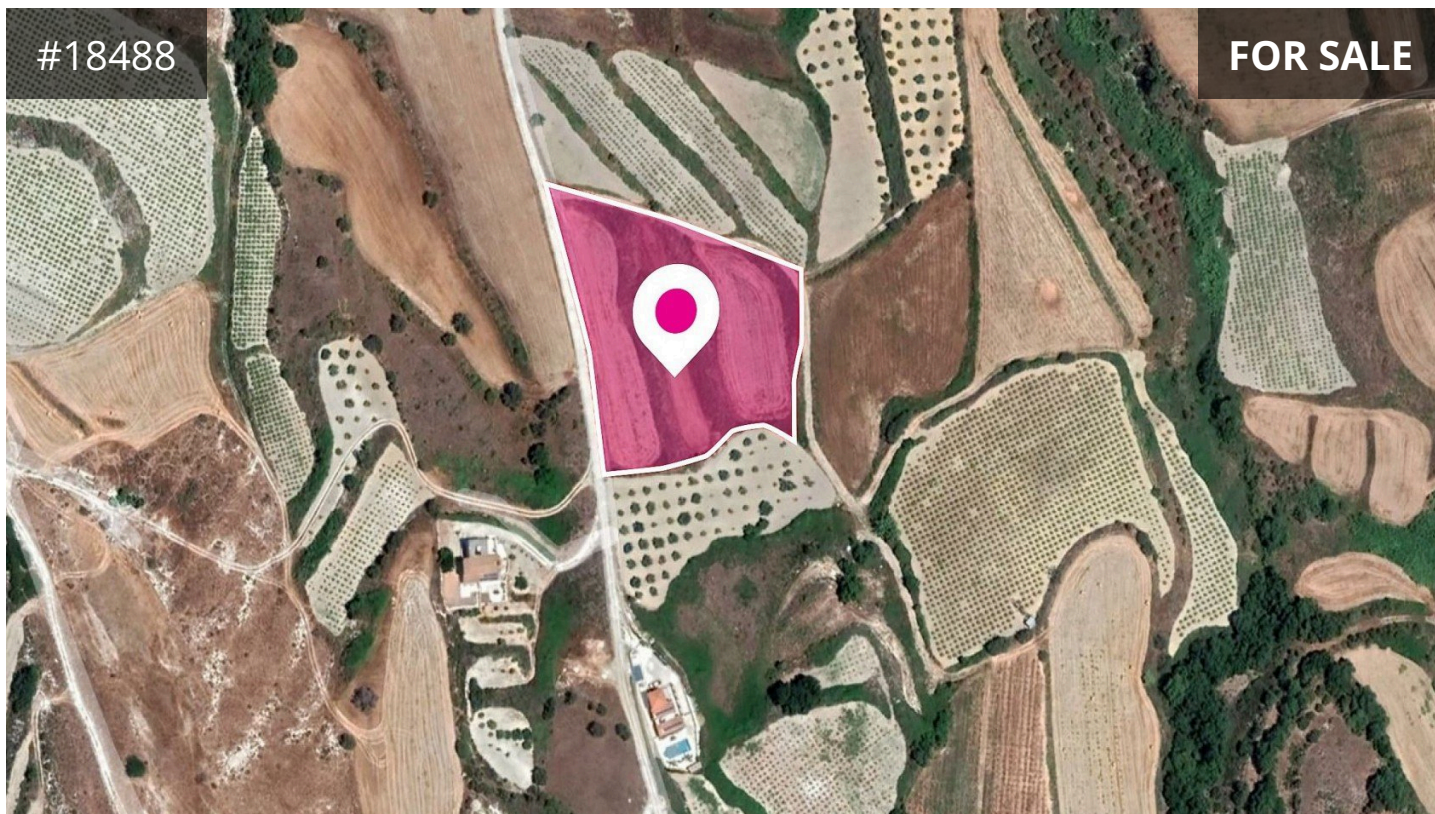

Paphos, Giolou

8300 m² Area



Description

Agricultural field, extending to about 8.300 sq.m. in total. Access to the field is via a registered dirt road which is facing the west side of the property. Total frontage is approximately 121m.

The property is approximately 2km south east of Giolou and approximately 1.2 km east of the Polis to Paphos road. The property falls within Zone Γ3, with a building coefficient of 10%, coverage of 10%, and permission for 2 floors (8.3m) of construction.

The immediate area comprises of agricultural and undeveloped parcels of land.

€35,000 €40,000

TYPE	Field
PLOT	8300 m ²
TITLE DEED	Yes



reinvest.com.cy