

#18645

FOR SALE

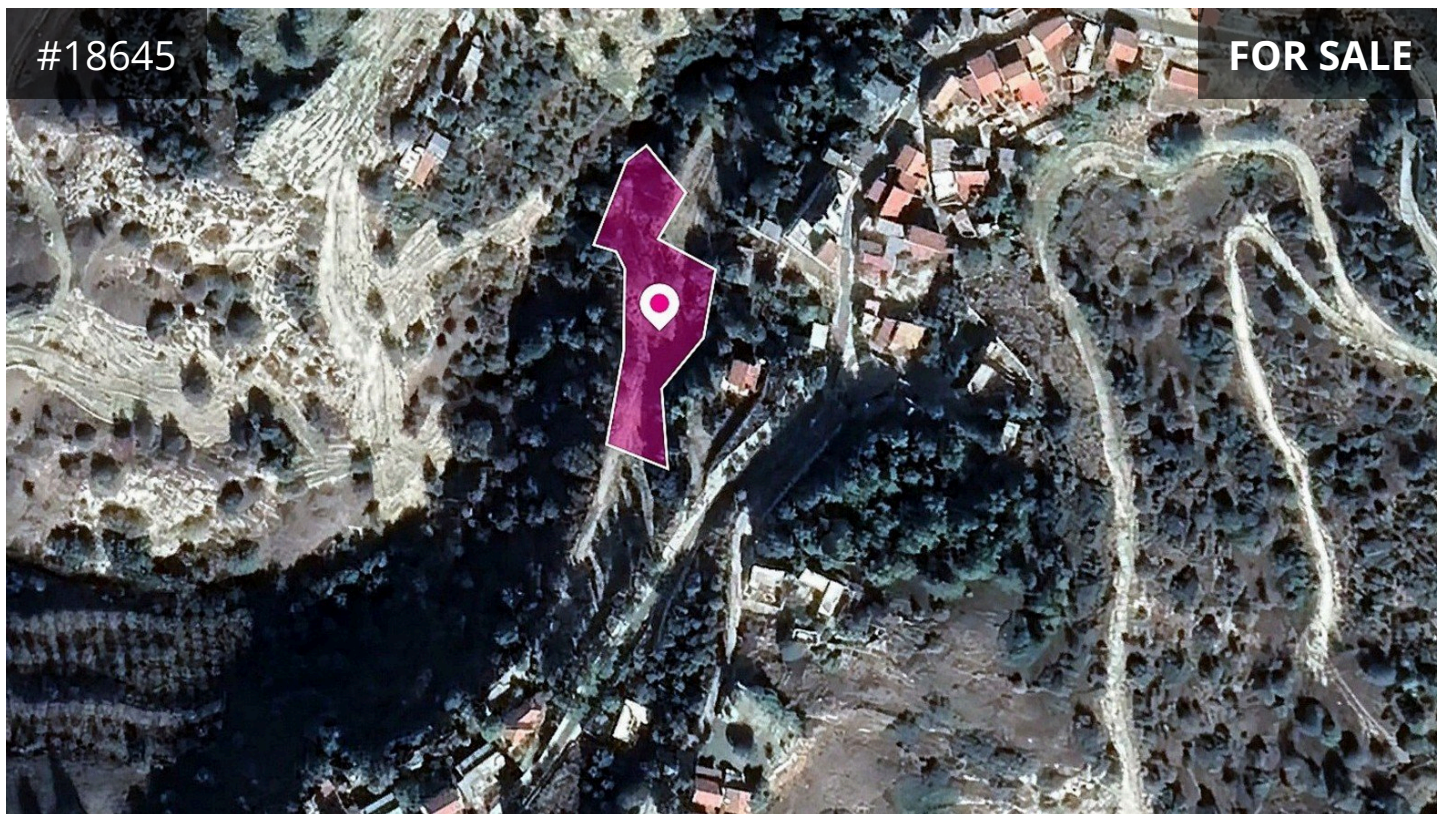

Paphos, Pano Archmandrita

1673 m² Area

Description

Residential field, extending to about 1.673 sq.m. in total. The property falls within Zone H2, with a building coefficient of 90%, coverage of 50%, and permission for 2 floors (8.3m) of construction.

The property is located approximately 3km northeast of the F612 route (Archimandrita - Paphos) and 20km north of the A6 motorway (Limassol-Paphos).

€17,500 +VAT €25,000

TYPE	Field
PLOT	1673 m ²
TITLE DEED	Yes

reinvest.com.cy