

#21873

FOR SALE

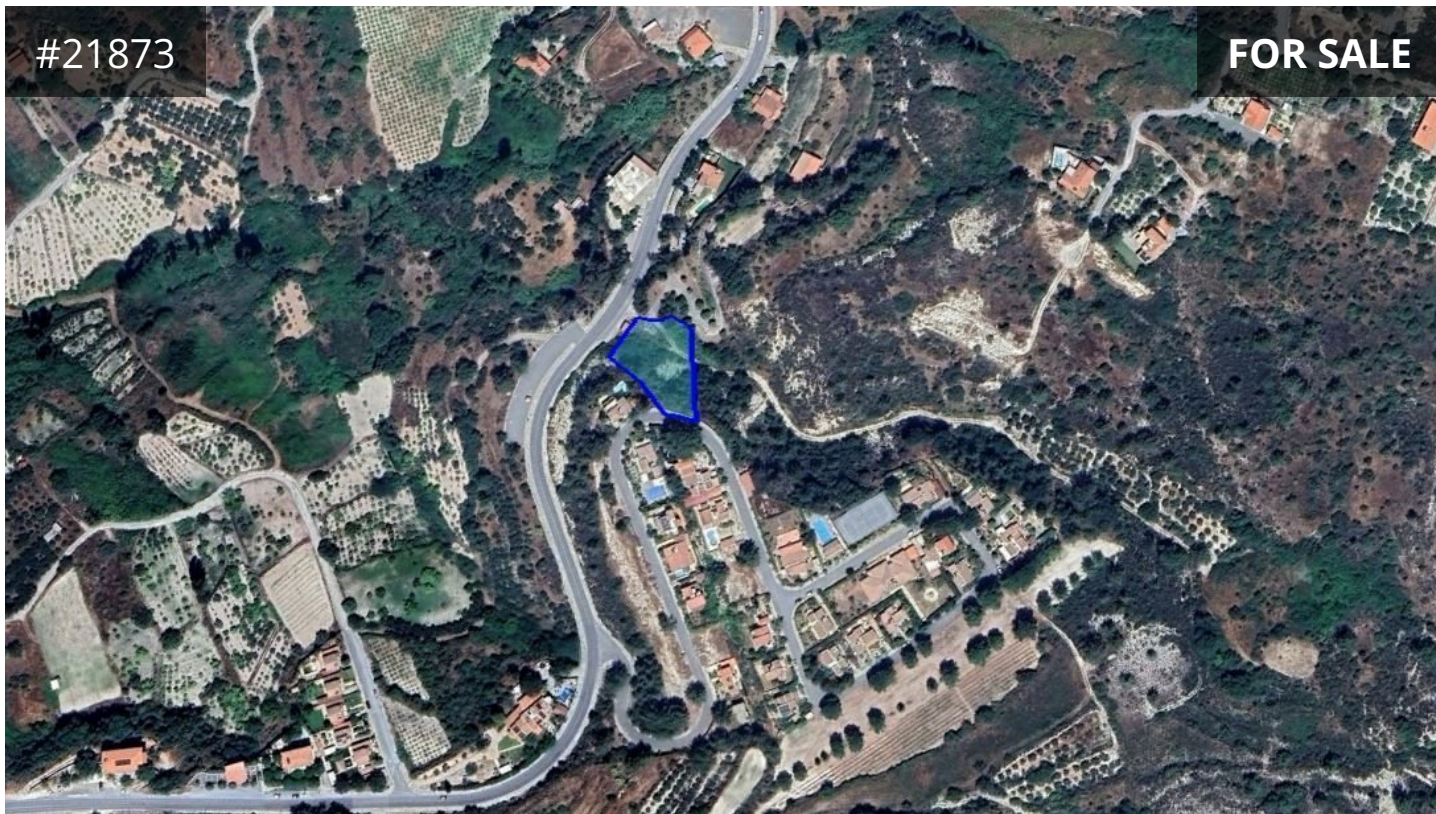

## Limassol, Trimiklini

1447 m<sup>2</sup> Area



### Description

Residential plot of 1447m<sup>2</sup> for sale in Trimiklini, Limassol. is located c. 10m east of the Limassol – Troodos road and 300m southeast of Trimiklinis center.

- Planning Zone: Residential H6a Building Density 25%, Coverage Coefficient 15% with maximum 2 floors and 8.3m height.
- The plot has a irregular shape and an even surface
- It abuts a registered public road with a total frontage of 57 meters.
- The wider area comprises residential developments and undeveloped parcels of land.
- Title deeds available

€100,000 +VAT €127,000

TYPE	Building Plot
PLOT	1447 m <sup>2</sup>
TITLE DEED	Yes



reinvest.com.cy