

#22537

FOR SALE

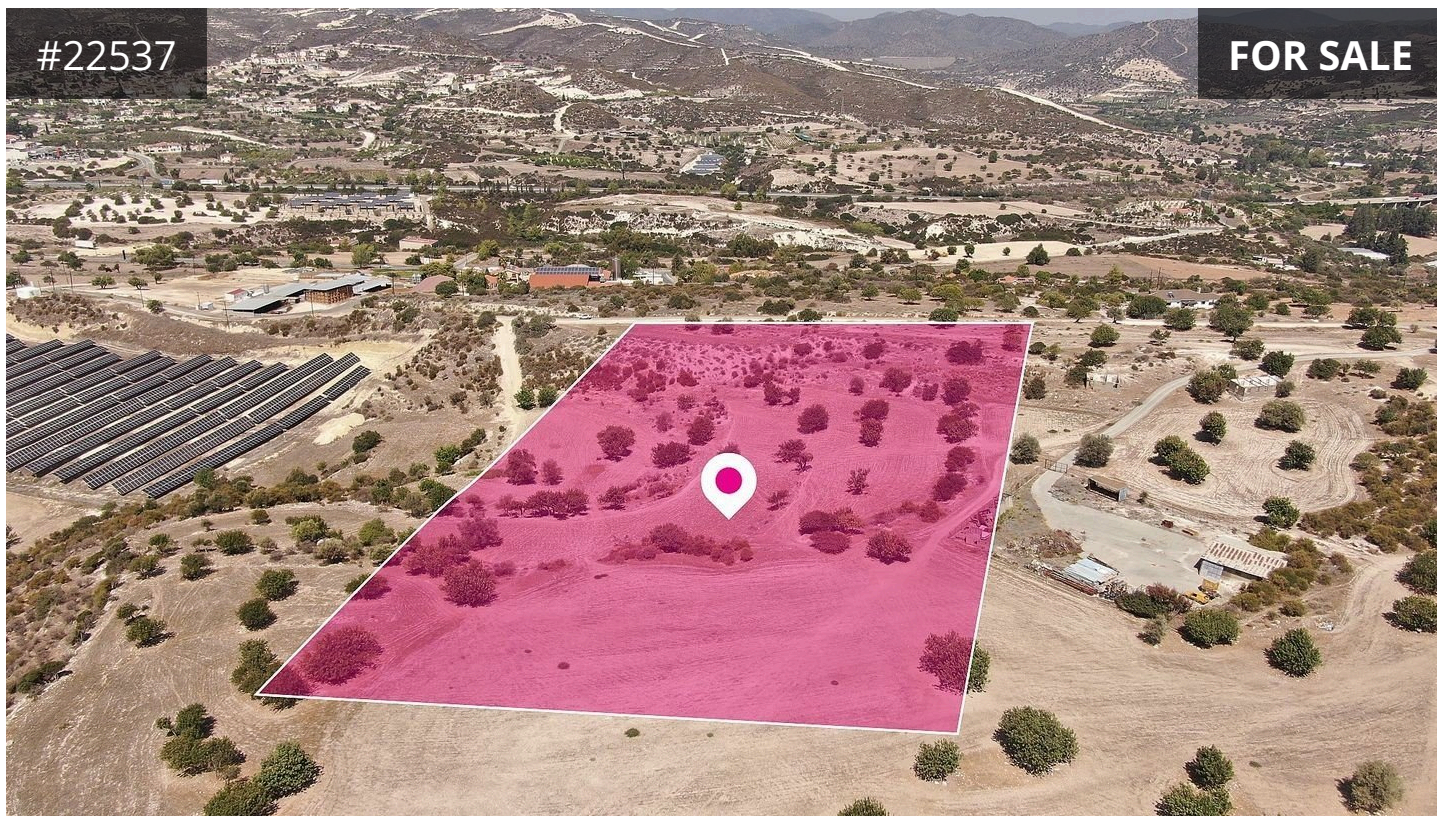

Larnaca, Skarinou

20473 m² Area

Description

€103,000

Agricultural field, extending to about 20473 sq.m. in total. The property is rectangularly shaped with a flat surface. Access to the field is via a registered road with total frontage of approx. 110m.

The asset is located approx. 450m from the motorway.

The property falls within Zone Γ3, with a building coefficient of 10%, coverage of 10%, and permission for 2 floors (8.3m) of construction.

TYPE	Field
PLOT	20473 m ²
TITLE DEED	Yes

reinvest.com.cy