

#23488

FOR SALE

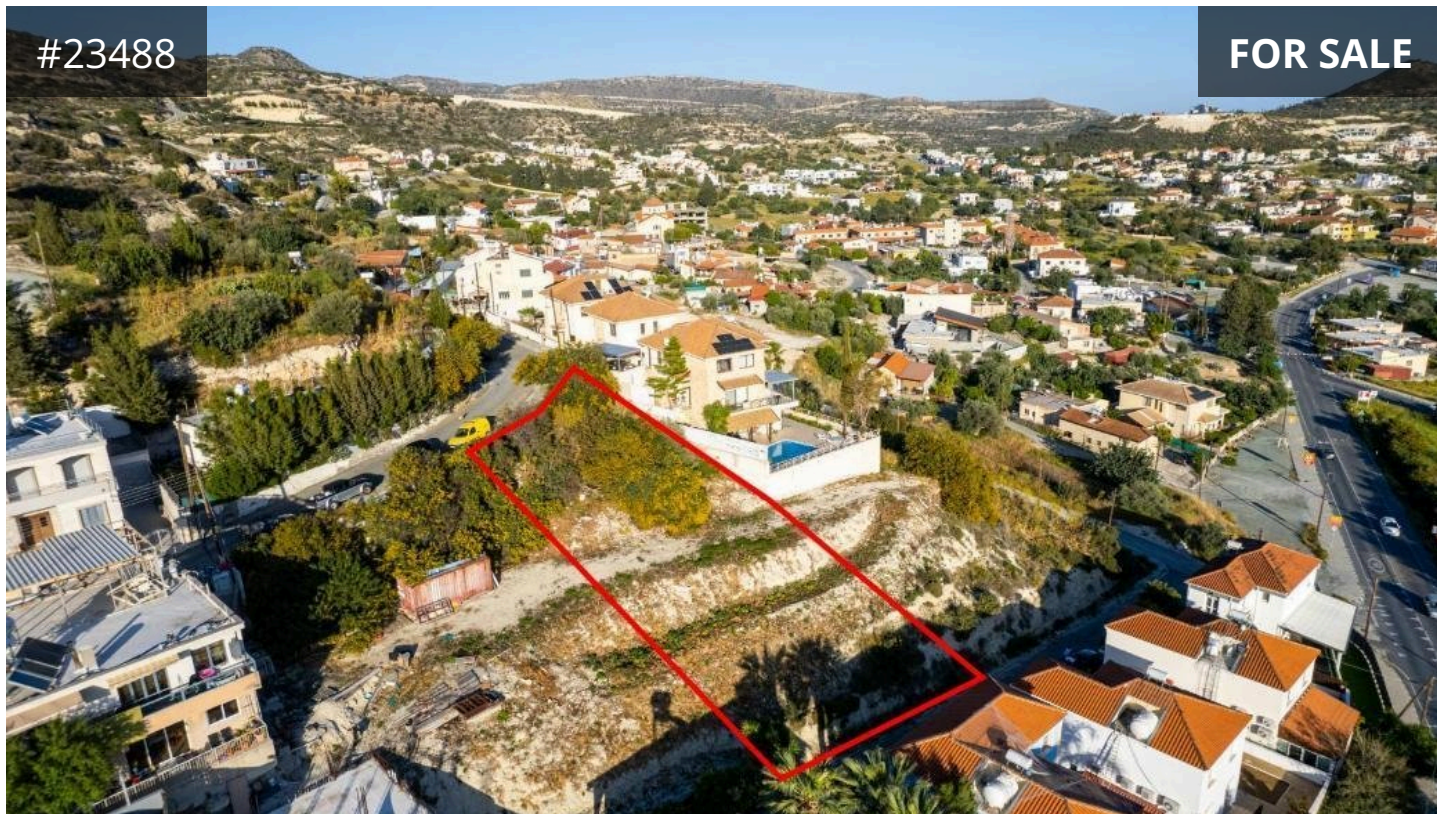

Limassol, Palodeia

802 m² Area

Description

The property for sale is a residential plot in Palodeia, Limassol. It is located close to the road Palodeia-Gerasa. The plot has a land area of 802sqm. It has access through a registered road with a frontage of 19m.

The property offers close proximity to all amenities and easy access to the highway/Limassol city center.

The plot falls within the Residential Planning Zone H2 with a building density coefficient of 90% and a coverage coefficient of 50%, over 2 floors and 8.3 meters maximum height.

€155,000 +VAT

TYPE	Building Plot
PLOT	802 m ²
TITLE DEED	Yes



reinvest.com.cy